

PLAN DE SITUATIE - existent SCARA 1: 5000

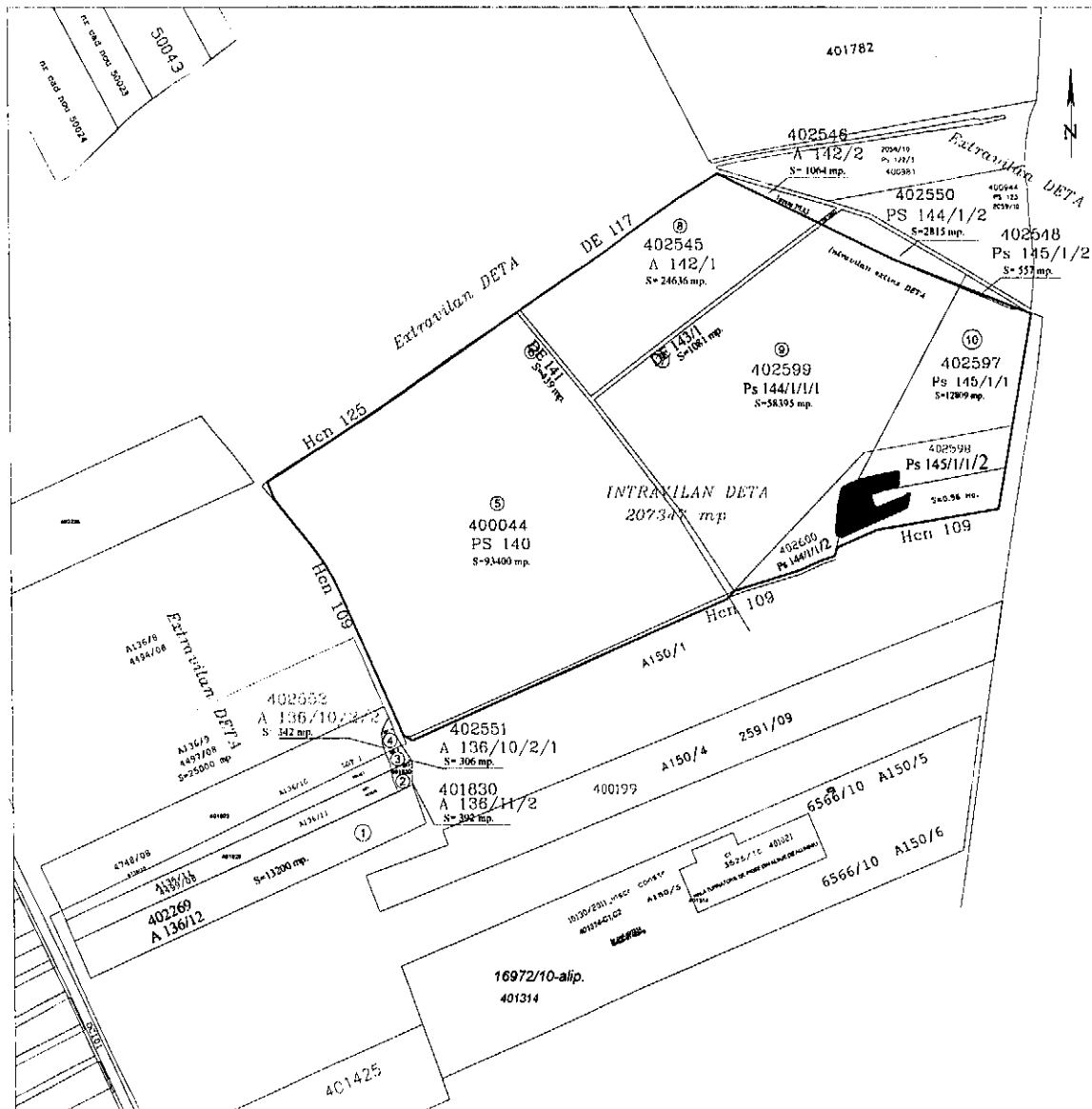

**BILANT TERITORIAL**  
CENTRALIZATOR suprafete - PUZ industrial

UAT : oras DETA

Nr. crt.	Nr. Cadastral	CF	Suprafata(mp)		OBS
			Intravilan	Extravilan	
①	A 136/12	402269	13200		teren intravilan
②	A 136/11/2	401830	392		teren intravilan
③	A 136/10/2/1	402551	306		teren intravilan
④	A 136/10/2/2	402552		342	extindere PUG
⑤	Ps 140	400044	93400		teren intravilan
⑥	DE 143	402523	439		teren intravilan
⑦	DE 143/1	402524	1081		teren intravilan
⑧	A 142/1	402545	24636		teren intravilan
⑨	Ps 144/1/1/1	402599	58395		teren intravilan
⑩	Ps 145/1/1/1	402597	12809		teren intravilan
TOTAL =			204658	342	
TOTAL Suprafata =			205000 mp.		

Nota: realizare PUZ industrial in PUG existent si largire PUG (extindere cu 342 mp.)

PLAN DE SITUATIE - PUZ Industrial  
SCARA 1: 5000

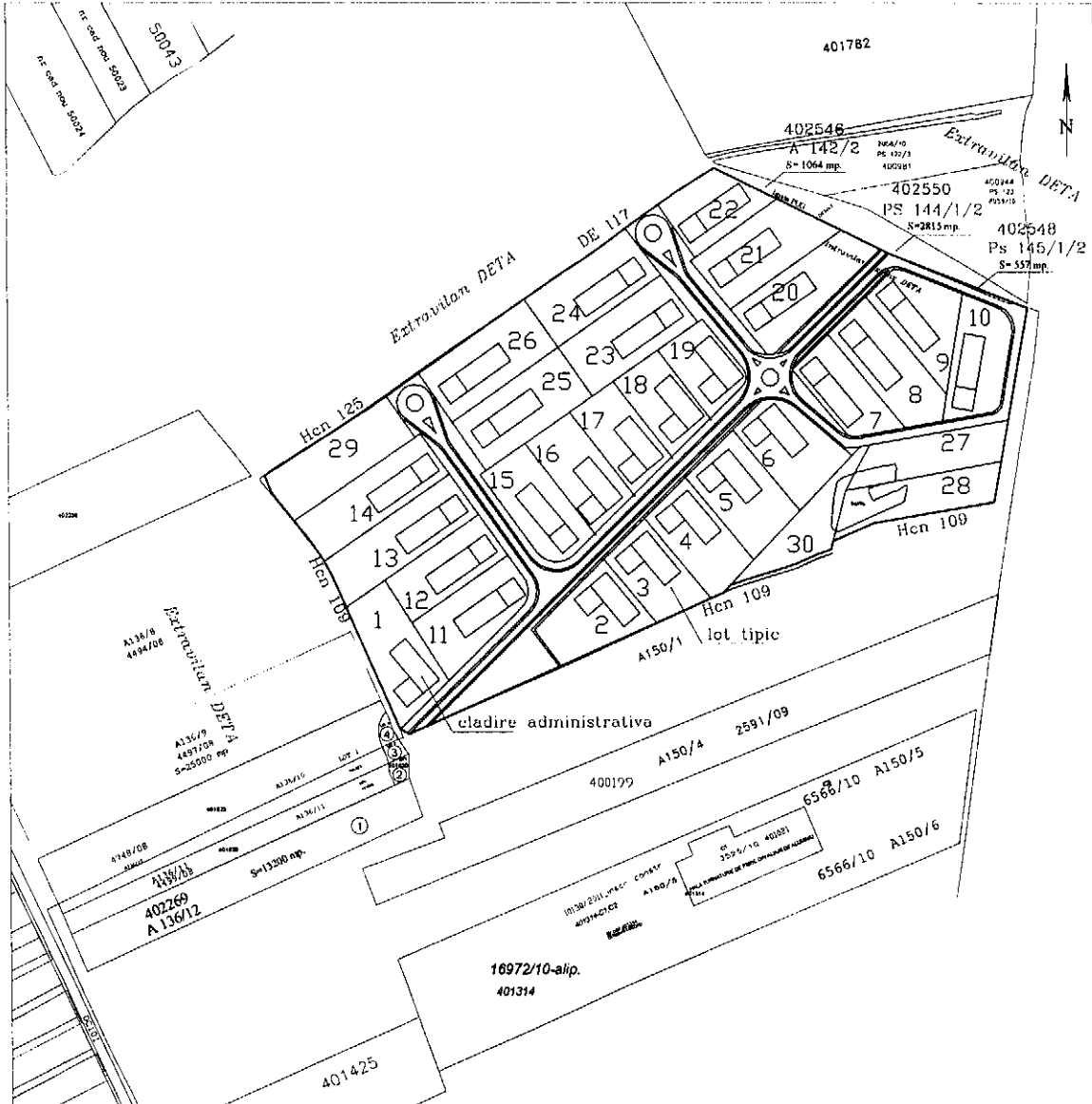

# PROPUNERE LOTIZARE

strada principala

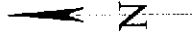

eliminare ape uzate

lot tipic pentru concesiionare

cladire administrativa

acces zona parc industrial

A150/5

